

REMOVAL SITE EVALUATION REPORT

Caneel Bay Resort

St. John, U.S. Virgin Islands

TWO OF TWO PARTS - PAGES 120 TO 139



National Park Service
100 Alabama Street, SW – AFC, Building 1924



Atlanta, Georgia 34748

3E Consultants, Inc.
5858 South Semoran Boulevard
Orlando, Florida 32822



January 2017

FINAL

APPENDIX B

**GeoSearch Historical
Aerial Photographs**



Historical Aerial Photographs

<http://www.geo-search.net/QuickMap/index.htm?DataID=Standard0000156722>

Click on link above to access the map and satellite view of current property

Target Property:

***Caneel Bay Resort St. John, USVI 00831-720
Monroe County, Florida 33037***

Prepared For:

3E Consultants, Inc.

Order #: 72970

Job #: 156722

Project #: 1395-015

Date: 08/05/2016

TARGET PROPERTY SUMMARY

Caneel Bay Resort St. John, USVI 00831-720

Monroe County, Florida 33037

USGS Quadrangle: **Garden Cove, FL**

Target Property Geometry: **Point**

Target Property Longitude(s)/Latitude(s):

(-80.327911, 25.240969)

County/Parish Covered:

Monroe (FL)

Zipcode(s) Covered:

Key Largo FL: 33037

State(s) Covered:

FL

***Target property is located in Radon Zone 3.**

Zone 3 areas have a predicted average indoor radon screening level less than 2 pCi/L (picocuries per liter).

Disclaimer - The information provided in this report was obtained from a variety of public sources. GeoSearch cannot ensure and makes no warranty or representation as to the accuracy, reliability, quality, errors occurring from data conversion or the customer's interpretation of this report. This report was made by GeoSearch for exclusive use by its clients only. Therefore, this report may not contain sufficient information for other purposes or parties. GeoSearch and its partners, employees, officers and independent contractors cannot be held liable for actual, incidental, consequential, special or exemplary damages suffered by a customer resulting directly or indirectly from any information provided by GeoSearch.





JOB #: 156722 - 8/5/2016

SITE: CANEEL BAY RESORT ST. JOHN, USVI 00831-720
SOURCE: USACE
DATE: 2011
COUNTY: ST JOHNS, VI
SCALE: 1" = 700'

GeoSearch



JOB #: 156722 - 8/5/2016

SITE: CANEEL BAY RESORT ST. JOHN, USVI 00831-720
SOURCE: USGS
DATE: 2007
COUNTY: ST JOHNS, VI
SCALE: 1" = 700'

GeoSearch



JOB #: 156722 - 8/5/2016

SITE: CANEEL BAY RESORT ST. JOHN, USVI 00831-720
SOURCE: USACE
DATE: 11/01/2006
COUNTY: ST JOHN, VI
SCALE: 1" = 700'

GeoSearch



JOB #: 156722 - 8/5/2016

SITE: CANEEL BAY RESORT ST. JOHN, USVI 00831-720
SOURCE: USACE
DATE: 10/03/2004
COUNTY: ST JOHNS, VI
SCALE: 1" = 700'

GeoSearch

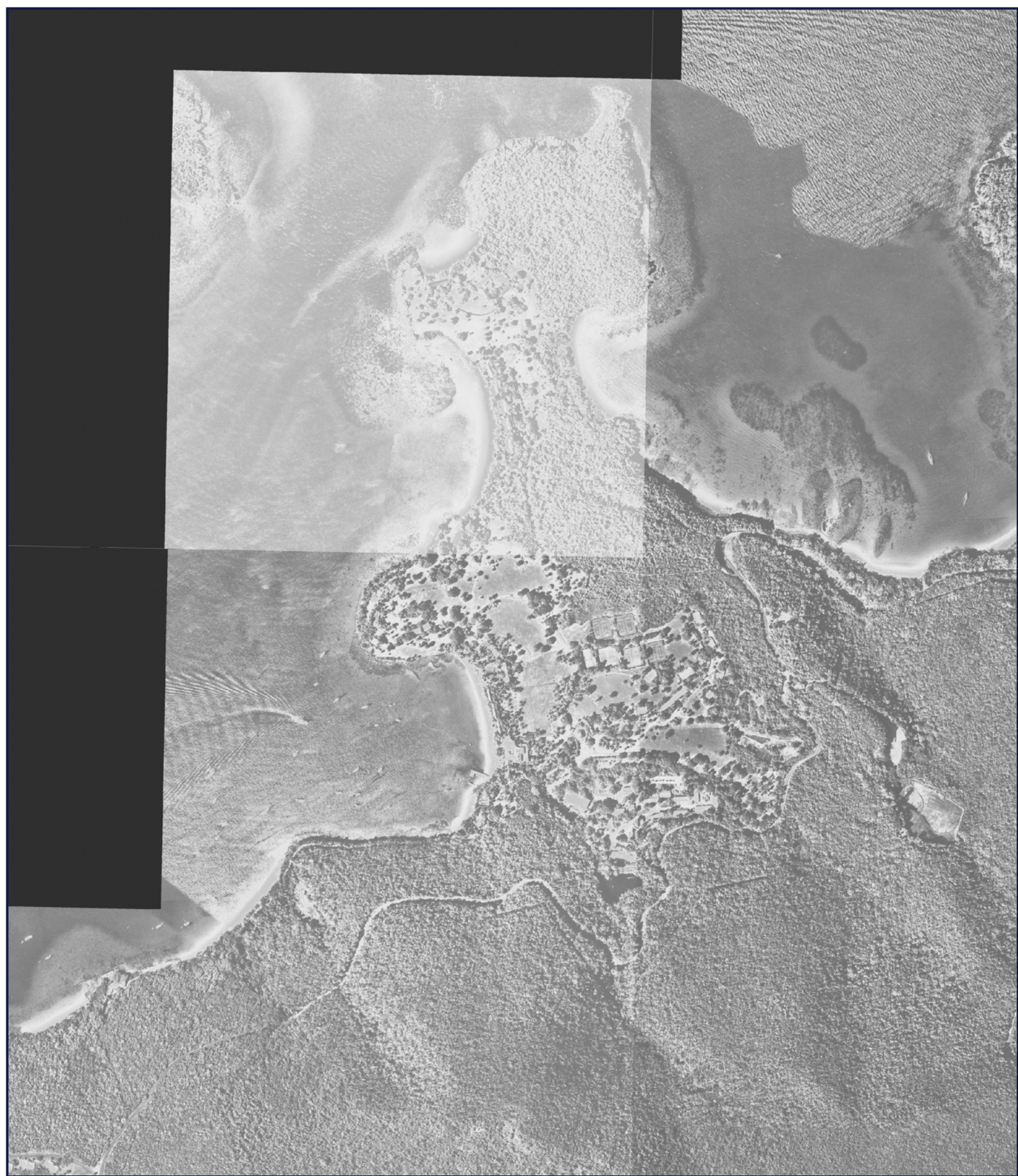

JOB #: 156722 - 8/5/2016

SITE: CANEEL BAY RESORT ST. JOHN, USVI 00831-720
SOURCE: USGS
DATE: 1999
COUNTY: ST JOHN, VI
SCALE: 1" = 700'

GeoSearch



JOB #: 156722 - 8/5/2016

SITE: CANEEL BAY RESORT ST. JOHN, USVI 00831-720
SOURCE: NPS
DATE: 02/08/1983
COUNTY: ST JOHNS, VI
SCALE: 1" = 700'

GeoSearch



JOB #: 156722 - 8/5/2016

SITE: CANEEL BAY RESORT ST. JOHN, USVI 00831-720
SOURCE: USGS
DATE: 01/28/1954
COUNTY: ST JOHNS, VI
SCALE: 1" = 700'

GeoSearch

APPENDIX C

2016 Site Photographs

Client Name:
National Park Service

Project Name:
RSE Caneel Bay Resort

Project Location:
St. John, USVI

3E Project No.:
1395-015

Photo:
1 **Date:**
09/08/16

Description:

View looking northeast at monitoring well MW-1 at Site 2 Former UST Site.



Photo:
2 **Date:**
09/08/16

Description:

View looking west at concrete patch at Site 2 Former UST Site.



Client Name:
National Park Service

Project Name:
RSE Caneel Bay Resort

Project Location:
St. John, USVI

3E Project No.:
1395-015

Photo:
3

Date:
09/08/16

Description:

View looking east at concrete stormwater ditch north of Site 1 Engineering and Maintenance Area.



Photo:
4

Date:
09/08/16

Description:

View looking west at concrete stormwater ditch north of Site 1 Engineering and Maintenance Area.



Client Name:
National Park Service

Project Name:
RSE Caneel Bay Resort

Project Location:
St. John, USVI

3E Project No.:
1395-015

Photo:
5

Date:
09/08/16

Description:

View looking south at petroleum stained area at Site 3 Grounds and Landscaping Chemical Storage Sheds.



Photo:
6

Date:
09/08/16

Description:

View looking south at storage within Site 3 Grounds and Landscaping Chemical Storage Sheds.



Client Name:
National Park Service

Project Name:
RSE Caneel Bay Resort

Project Location:
St. John, USVI

3E Project No.:
1395-015

Photo: 7 Date: 09/08/16

Description:
View looking north at Site 4 Grounds and Landscaping Equipment Maintenance Building open storage of equipment and supplies.



Photo: 8 Date: 09/08/16

Description:
View looking south at exposed asbestos pipe through Greenhouse at Site 5 Grounds and Landscaping Chemical Storage Sheds.



Client Name:
National Park Service

Project Name:
RSE Caneel Bay Resort

Project Location:
St. John, USVI

3E Project No.:
1395-015

Photo:
9

Date:
09/08/16

Description:

View looking west through Greenhouse at Site 5 Grounds and Landscaping Chemical Storage Sheds.



Photo:
10

Date:
09/08/16

Description:

View looking east at wastewater pump building Site 6 Wastewater Treatment Area.



Client Name: National Park Service	Project Name: RSE Caneel Bay Resort	Project Location: St. John, USVI	3E Project No.: 1395-015
--	---	--	------------------------------------

Photo: 11	Date: 09/08/16
--------------	-------------------

Description:
View looking east at unlabeled and partially buried 55-gallon drums near Site 6 Wastewater Treatment Area.



Photo: 12	Date: 09/08/16
--------------	-------------------

Description:
View looking east at unlabeled and partially buried 55-gallon drums near Site 6 Wastewater Treatment Area.



Client Name:
National Park Service

Project Name:
RSE Caneel Bay Resort

Project Location:
St. John, USVI

3E Project No.:
1395-015

Photo:
13

Date:
09/08/16

Description:

View looking east at unlabeled 55-gallon drums near Site 6 Wastewater Treatment Area.



Photo:
14

Date:
09/08/16

Description:

View looking west at palm tree cuttings within Site 7-Debris Landfill.



Client Name:
National Park Service

Project Name:
RSE Caneel Bay Resort

Project Location:
St. John, USVI

3E Project No.:
1395-015

Photo: 15
Date: 09/08/16

Description:
View Looking east at layered debris within Site 7-Debris Landfill.



Photo: 16
Date: 09/08/16

Description:
View looking north at waste containment area within Site 1-Engineering and Maintenance Are/a.



Client Name:
National Park Service

Project Name:
RSE Caneel Bay Resort

Project Location:
St. John, USVI

3E Project No.:
1395-015

Photo: 17 Date: 09/09/16

Description:
View looking west at a fuel pump on pervious soil at Site 5 Emergency Generator Building.



Photo: 18 Date: 09/08/16

Description:
View looking at surface flow north of fuel pump on at Site 5 Emergency Generator Building.

